

BOUNDARY SURVEY

LOT 20 OF DROUGHTVILLE PARK

LOCATED IN THE SW 1/4 OF SECTION 25 AND THE NW 1/4 OF SECTION 36
TOWN 4 NORTH, RANGE 16 EAST, WALWORTH COUNTY, WISCONSIN

MEAN SHORE YARD TABLE	
HDP 0002	63
HDP 00023A	99
HDP 00023B	108
HDP 00024	72
HDP 00019	63
HDP 00020	55
HDP 00021	52
HDP 00016	62
TOTAL 574 / 8 LOTS = 71.75 MEAN SHORE YARD	

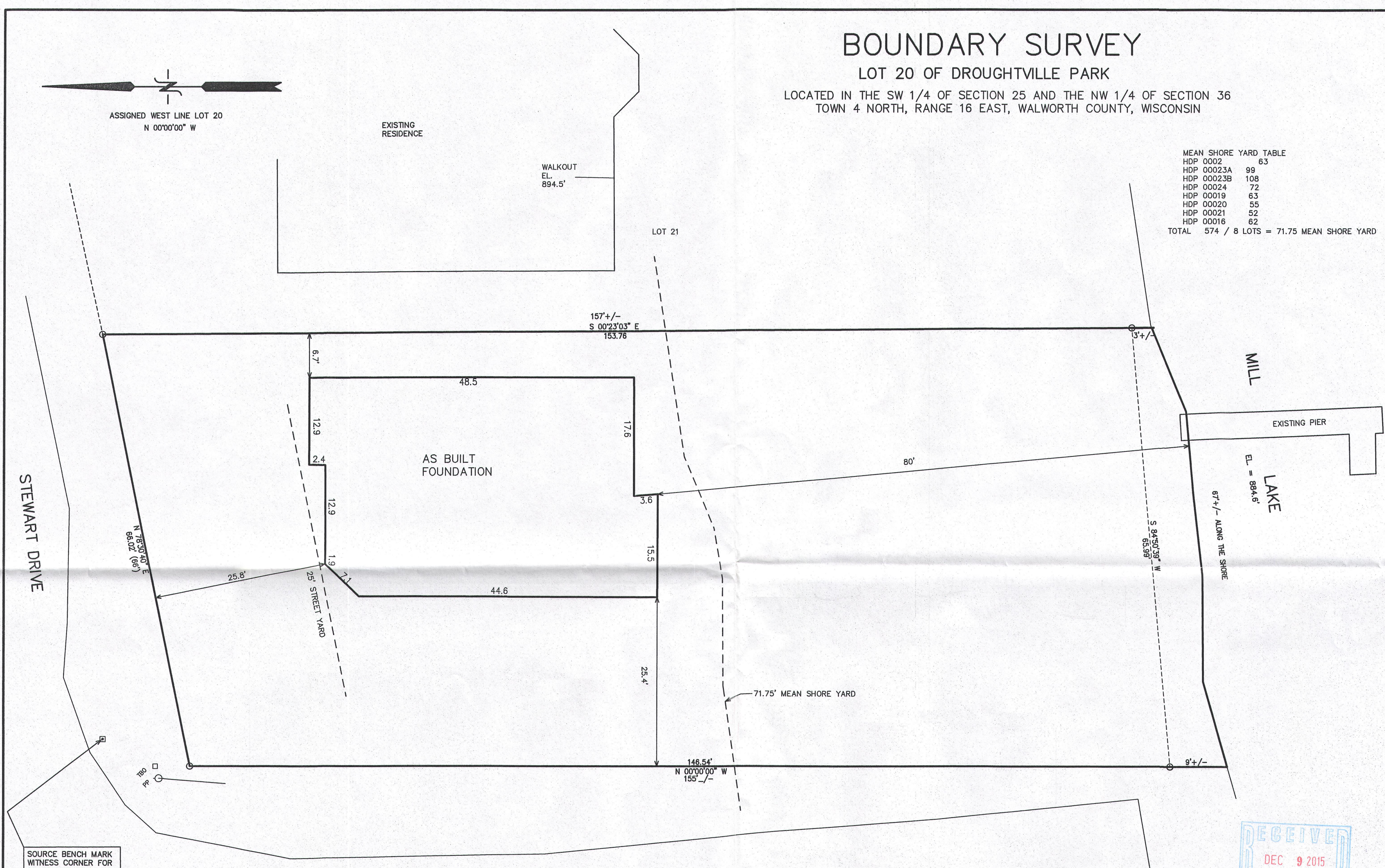

SOURCE BENCH MARK
WITNESS CORNER FOR
SE CORNER 25-4-16
EL. = 910.52'

- LEGEND
- = FOUND IRON PIPE STAKE
 - = FOUND CONCRETE COUNTY MONUMENT
 - (XXX) = RECORDED AS
- AREA SURVEYED = 10,235 S.F. (0.23 ACRES)

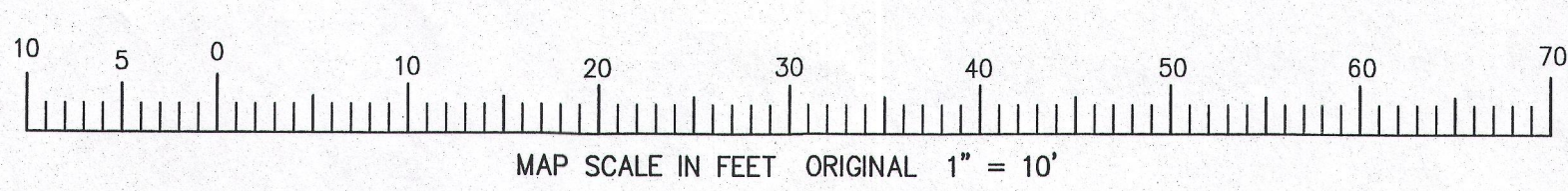

NOTE: COPIES OF THIS MAP TO WHICH THE FOLLOWING CERTIFICATE
WILL APPLY SHOW THE SURVEYOR'S ORIGINAL SEAL AND SIGNATURE
IN RED INK. COPIES BY ANY OTHER MEANS MAY HAVE ALTERATIONS
WHICH DO NOT REPRESENT THE SURVEYOR'S WORK PRODUCT.

I HEREBY CERTIFY THAT THE ABOVE DESCRIBED PROPERTY HAS BEEN
SURVEYED UNDER MY DIRECTION AND THAT THE ABOVE MAP IS A TRUE
REPRESENTATION THEREOF AND SHOWS THE SIZE AND LOCATION OF
THE PROPERTY AND ITS EXTERIOR BOUNDARIES. THIS SURVEY IS
MADE FOR THE USE OF THE PRESENT OWNERS OF THE PROPERTY, AND
ALSO THOSE WHO PURCHASE, MORTGAGE, OR GUARANTEE THE TITLE
THERE TO WITHIN ONE YEAR FROM THE DATE HEREOF.

DATED: OCTOBER 8, 2013

REVISED 10-27-2015
TO SHOW SIZE & LOCATION OF
AS BUILT FOUNDATION

PETER S. GORDON R.L.S. 2101

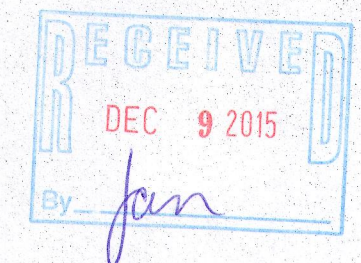

WORK ORDERED BY:
J. TIMOTHY BUILDERS
337 EAST EDGEWOOD DRIVE
SILVER LAKE, WI. 53170

FARRIS, HANSEN & ASSOCIATES, INC.
ENGINEERING - ARCHITECTURE - SURVEYING
7 RIDGWAY COURT P.O. BOX 437
ELKHORN, WISCONSIN 53121
OFFICE: (262) 723-2096 FAX: (262) 723-5886

REVISIONS	
PROJECT NO.	8890
DATE:	10-08-2013
SHEET NO.	1 OF 1

HdP-22 416-2810